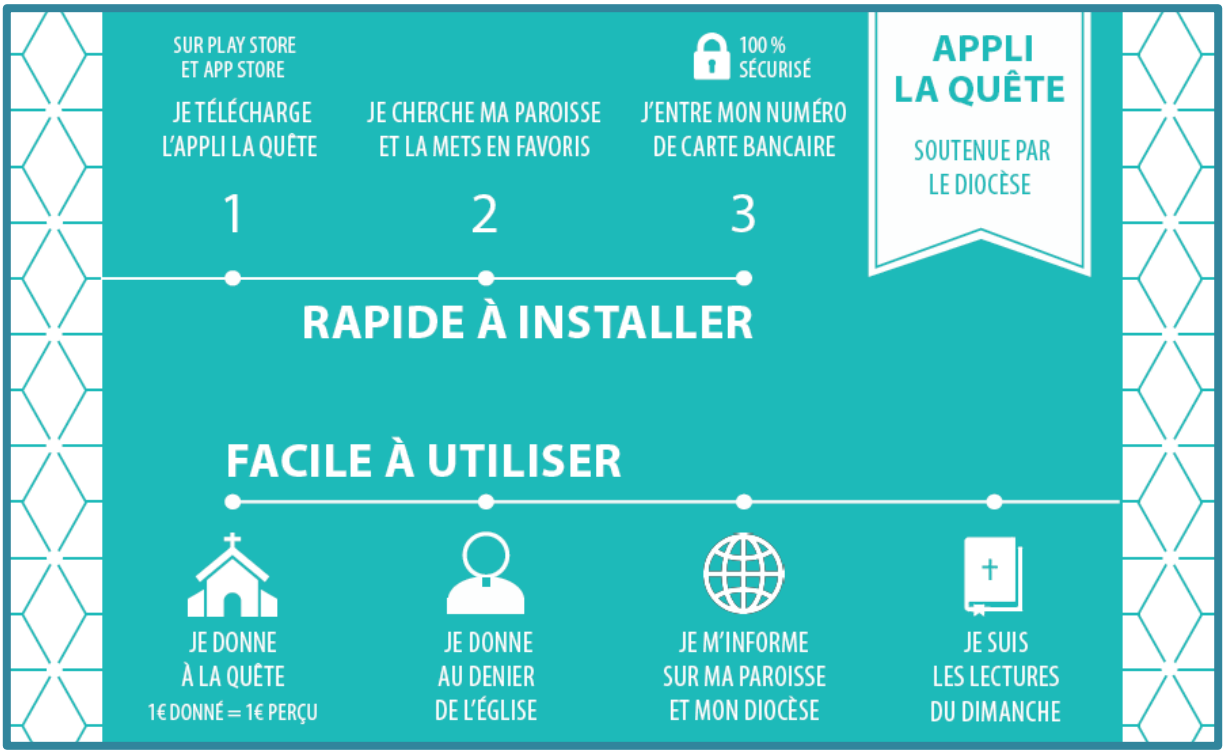SAINTE PAULINE LANCE L'APPLICATION « LA QUETE »